

St. Francis Episcopal School Parent Teacher Organization

The goal of the Parent Teacher Organization is to provide support to the teachers, administration, and school as they create an encouraging, fun, and productive educational environment for our children.

Dues are \$15.00 per family per semester. Dues are collected as a means for supplementing the PTO budget for all special events throughout the year, as well as teacher appreciation and monetary and gift donations to the school for the purchase of supplies, technology, and playground equipment. Please complete this form and return it, along with payment, to the school or the PTO treasurer, Melissa Stacey.

.....
Parents Name: _____

Address: _____

Phone: (home) _____ (cell) _____

E-mail: _____

Child/Children

Name: _____ Teacher: _____

Name: _____ Teacher: _____

Parent support is essential for many of the major functions throughout the year. Below is a list of the major functions where parental support is needed throughout the year. More information will be sent out about each of the events as they approach. Please consider volunteering in advance so that we may begin coordinating these exciting events.

I'm interested in helping in the following area (s):

___ Open House/Ice Cream social/Used book fair: Thursday, October 8th

___ Trunk or Treat: Friday, October 23rd

___ Valentine's Luncheon: Thursday, February 4th

___ Wheel-a-Thon: Wednesday, April 20th

___ Donations of funds or supplies for events throughout the year (Gift cards: Walmart, Sam's, Little Caesar's, etc...)

___ Volunteer of time for after school/evening events

___ Other: Let us know how you would like to be involved!

For additional information, please contact any of the 2015-2016 St. Francis PTO officers:



Courtney Tippett, President

Cell: 979-820-1291

E-mail: pto@stfrancispreschool.org

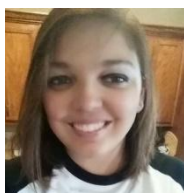

Titiana Moleiro, Vice President

Cell: 512-568-6502



Lauren Lea Warren, Secretary

Cell: 830-433-0953



Melissa Stacey, Treasurer

Cell: 540-903-5770

Request to join our closed, parents only group on Facebook!

<https://www.facebook.com/groups/stfrancispto/>